Finanzielle Krise der DDR
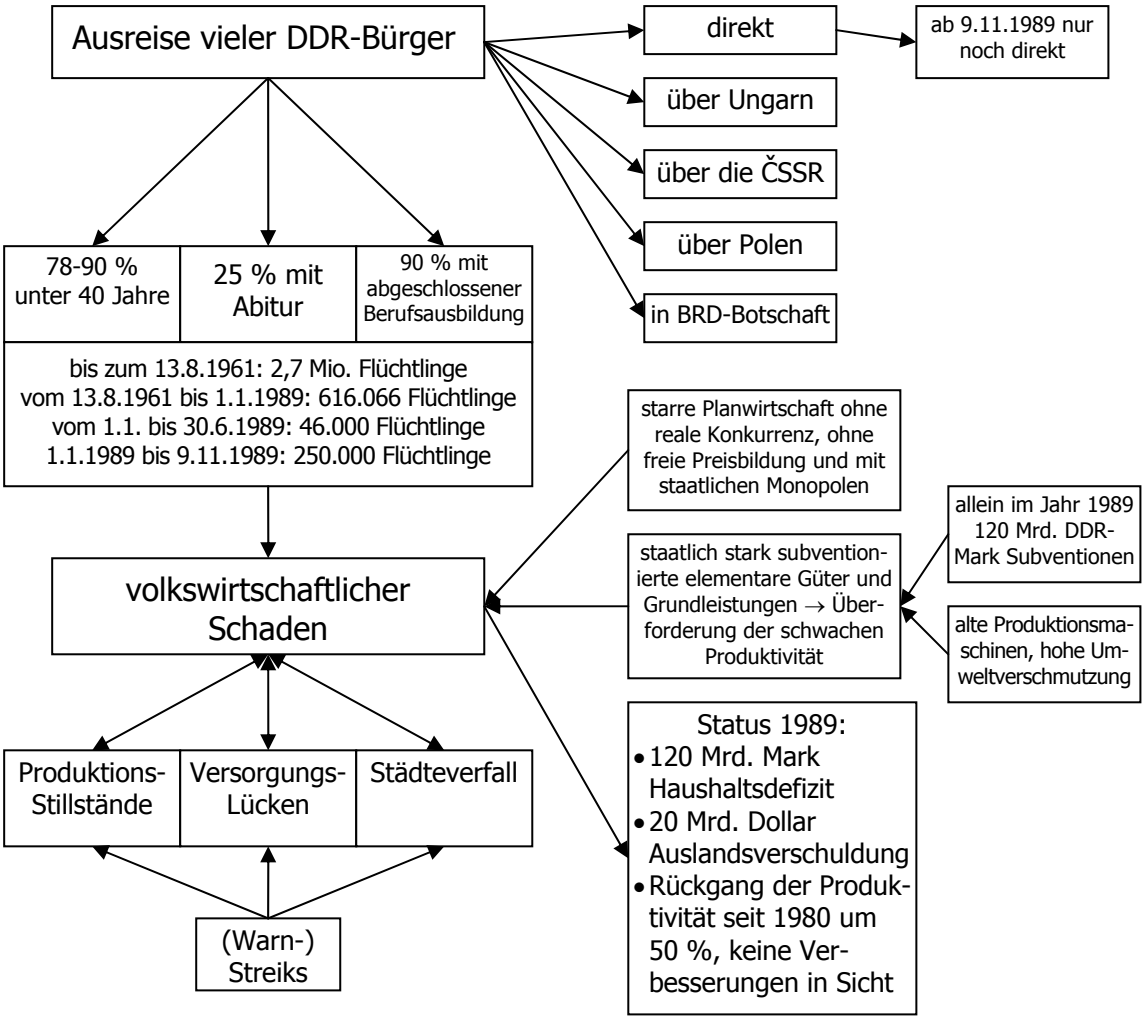
Autor: Felix Heckert